

PROPOSED CONSTRUCTION AT
 59/1, OLD 59
 WEST MAMBALAM

PLAN SHOWING THE PROPOSED BUILDING
 AT DOOR NO: (NEW) 59/1 ; OLD : 59
 MUTHALAMMAN KOIL STREET
 WEST MAMBALAM MADRAS-33
 SURVEY NO: 192/2 T.S. NO 63
 BLOCK NO: R.P. Swastika
 COR. DIV. NO: 123 A2/1049/95

FOR : Mr. A. RAMESH

SPECIFICATIONS

FOUNDATION: R.C.C. FOUNDATION OVER
 P.C.C. L.W.8 WITH SAND
 FLOORING: F. FINISH OVER P.C.C. 1:5:10
 AND SAND
 S. STRUCTURE: B.A. WORK IN C.M. 1:5 PLASTERING
 WITH C.M. 1:4
 ROOF SLAB: R.C.C. SLAB 1:2:4 5" C
 W. COURSE: TWO LAYERS OF PROSSED TILES OVER BK
 JOINERY: JELLY WITH L.M.
 WITH BEST INDIAN TEAK WOOD.

JOINERY

M.D	MAIN DOOR	3'6" x 7'0"	1067 x 2134
D	DOOR	3'0" x 7'0"	914 x 2124
W	WINDOW	8'0" x 4'6"	2438 x 1372
W1	WINDOW	6'0" x 4'6"	1829 x 1272
W2	WINDOW	4'0" x 4'6"	1219 x 1372
B.W	BAY-WINDOW	6'0" x 4'6"	1829 x 1372
K.W2	KIT WINDOW	4'0" x 3'6"	1219 x 1067
V	VENTILATOR	3'0" x 2'0"	1213 x 610

JOB NO: 532

SCALE 1" = 8'0"
 DATE 28.12.94

DESIGNED BY
 DRAWN BY D.CHITRA
 CHECKED BY
 APPROVED BY

AREA DETAILS

	SQFT	SQ. M
PLOT EXTENT	3240	301.12
GROUND FLOOR	1441.47	133.97
MEZZENINE	521.45	48.46
FIRST FLOOR	2082.28	193.57
TOTAL	4045.20	375.95
PLOT COVERAGE	2082.28	193.57
F.S.T	4045.2	375.95
	3240.00	301.12
		= 64.3%

PRO. COLOUR
 SITE COLOUR
 ROAD COLOUR
 OWNER

S. CHOCKALINGAM B.E. M.T.A.
 CLASS 1 SURVEYOR
 L.S. NO. 213
 CORPORATION OF MADRAS

LICENSED SURVEYOR
ARCHITECTS
 SRINIVASA ENTERPRISES
 74, BAZULLAH ROAD
 T. NAGAR
 MADRAS-17
 PH: 8254862

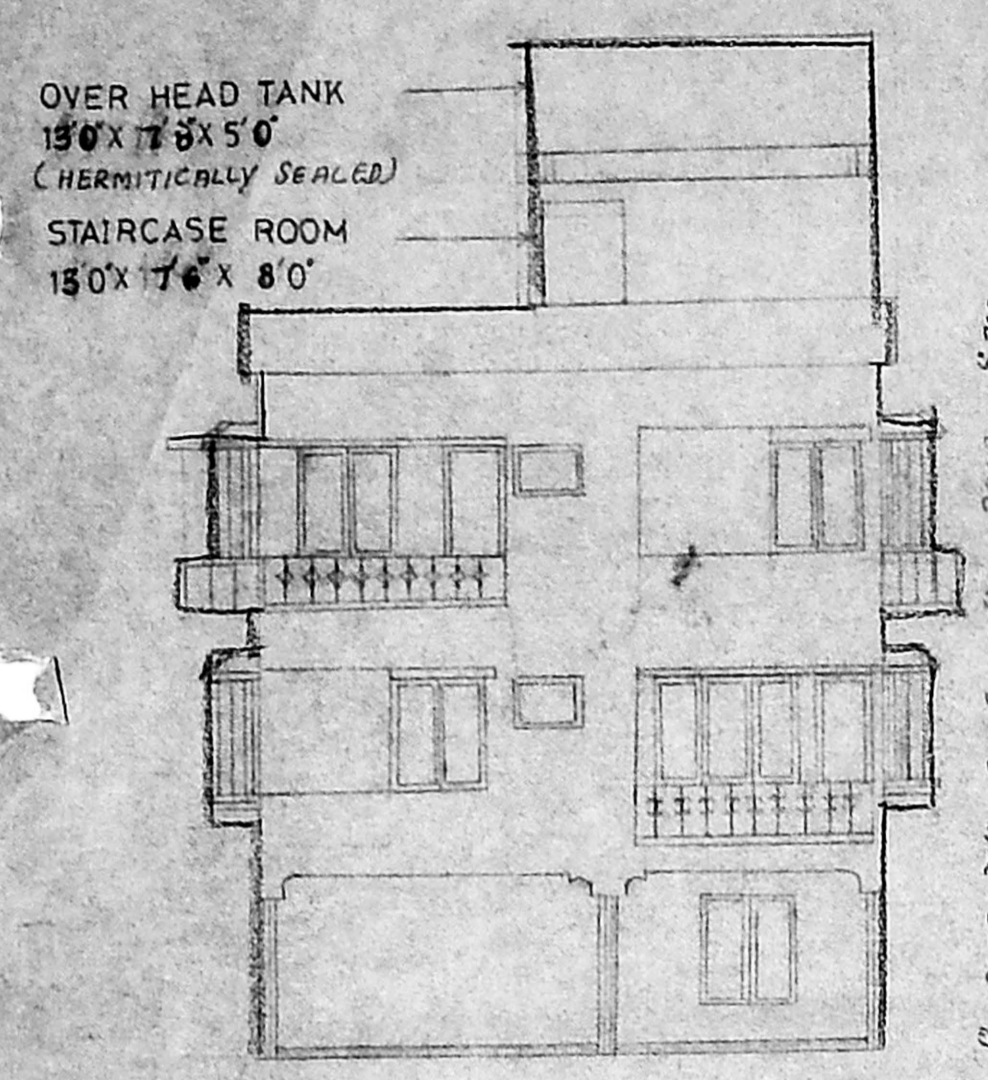

ELEVATION

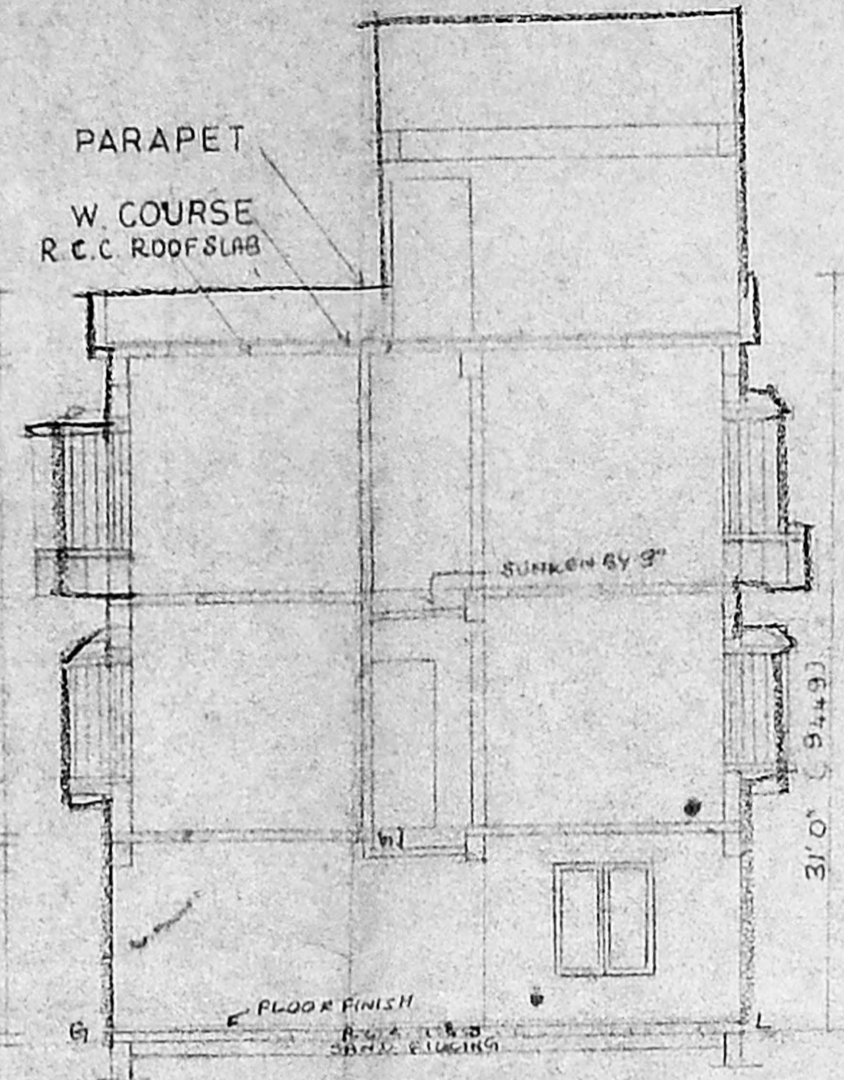

SECTION ON 'AB'

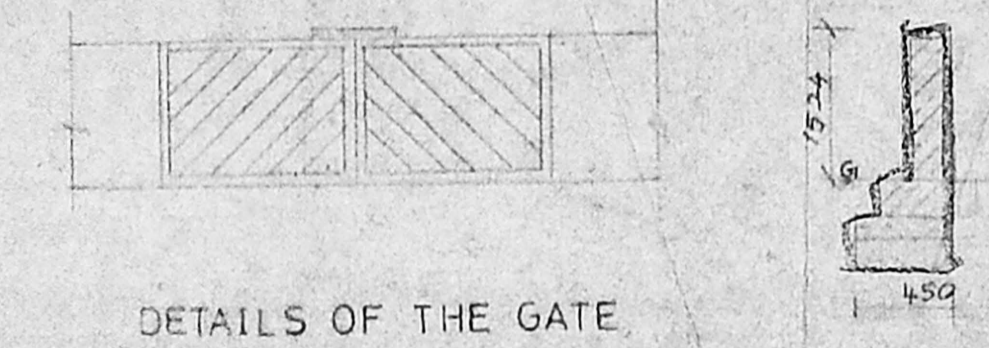

DETAILS OF THE GATE

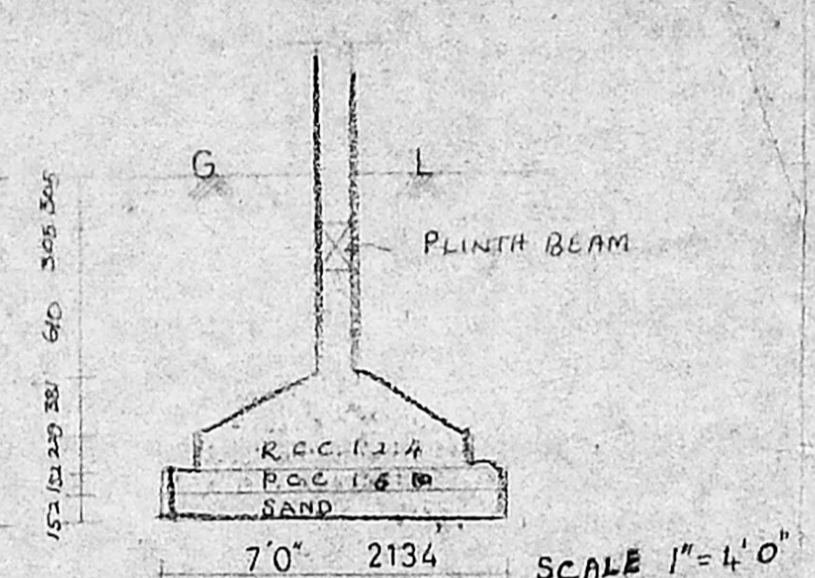

DETAILS OF THE FOUNDATION

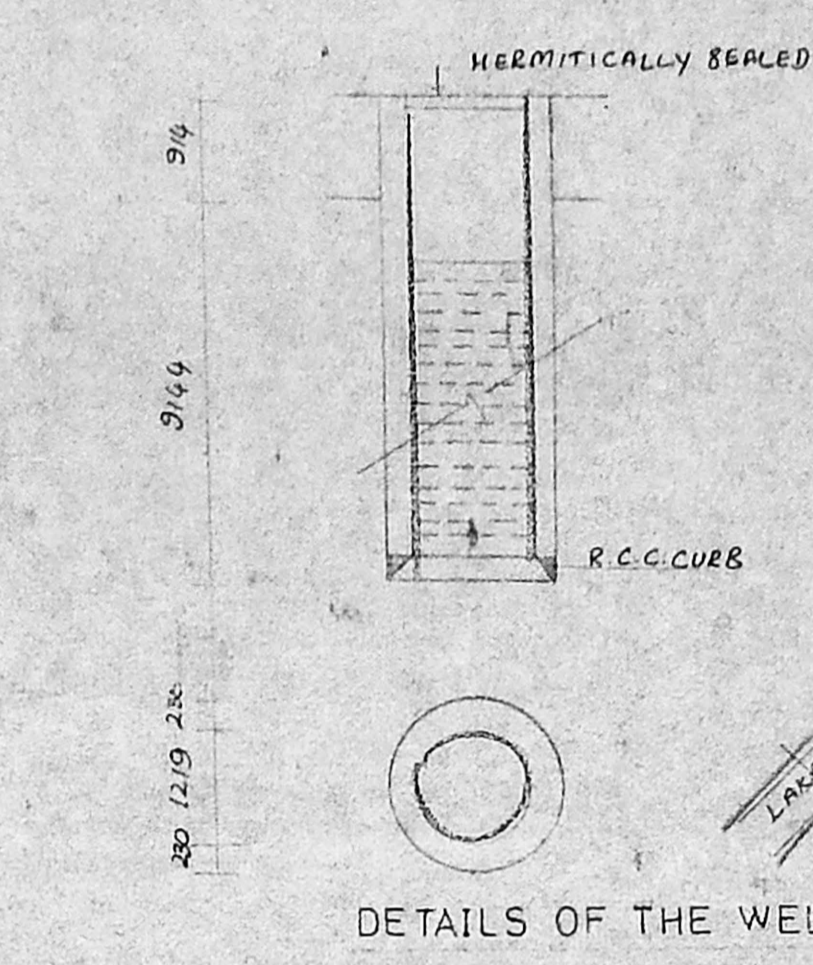

DETAILS OF THE WELL

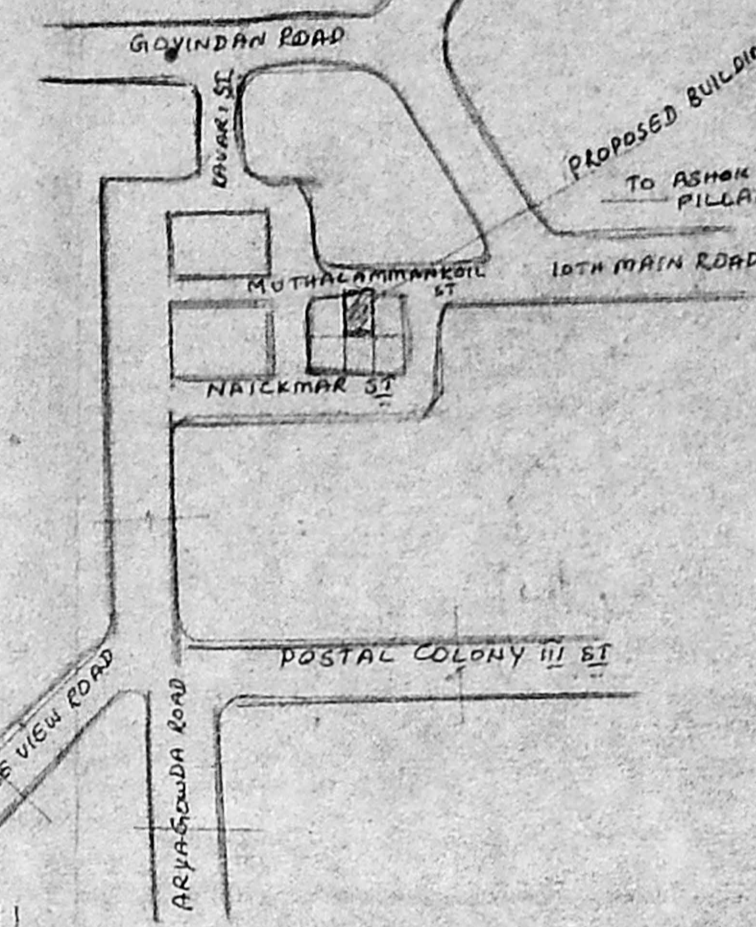

KEY PLAN

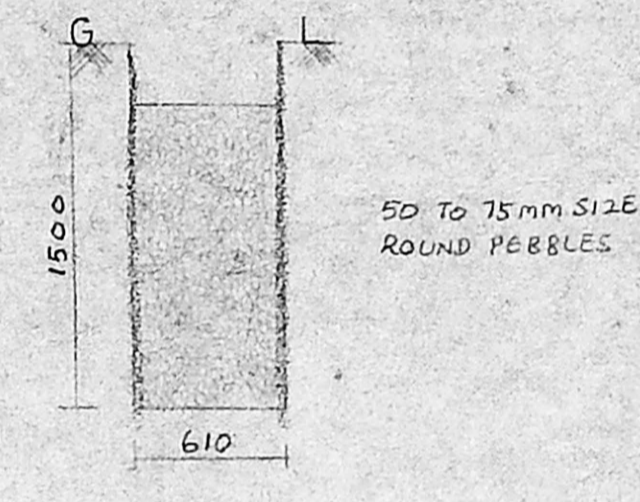

DETAILS OF THE TRENCH

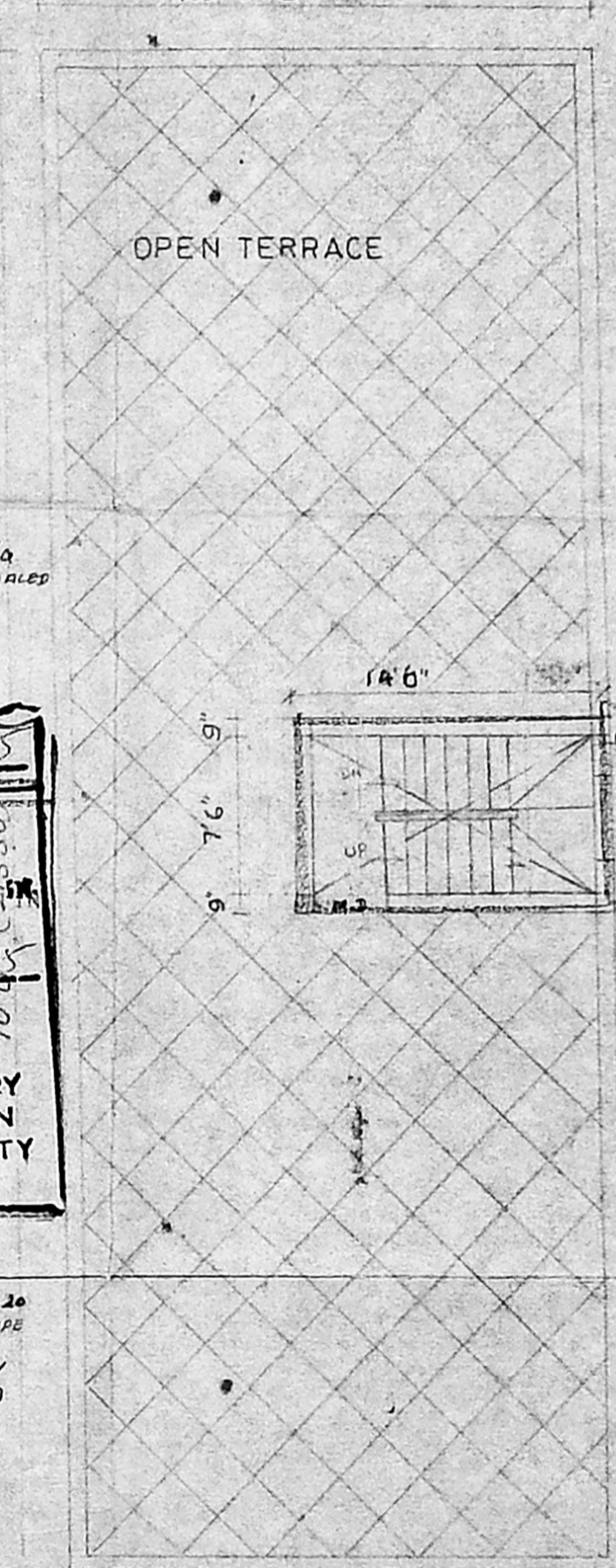

TERRACE FLOOR PLAN



SITE PLAN
 SCALE 1" = 16'0"

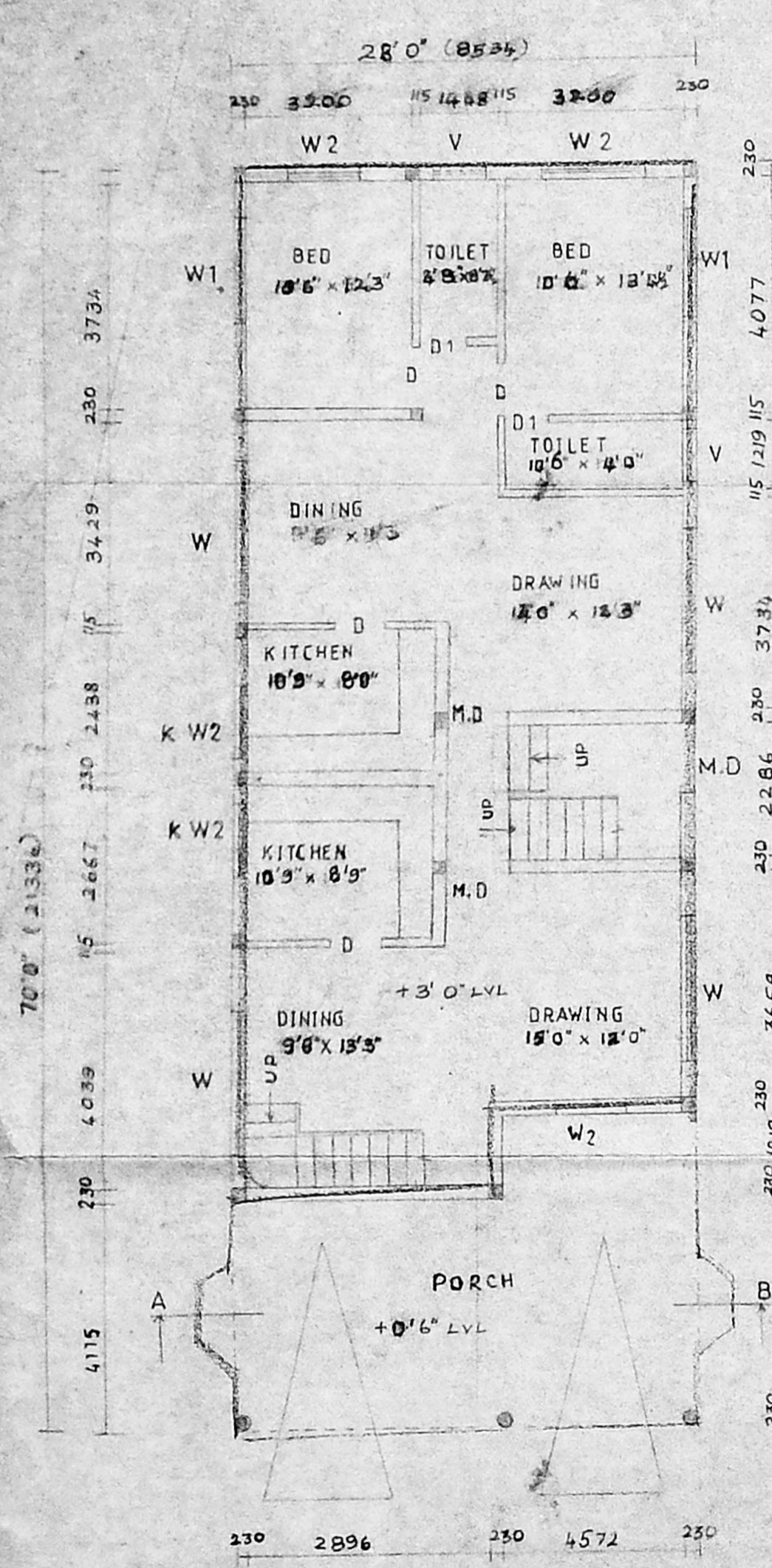

GROUND FLOOR PLAN

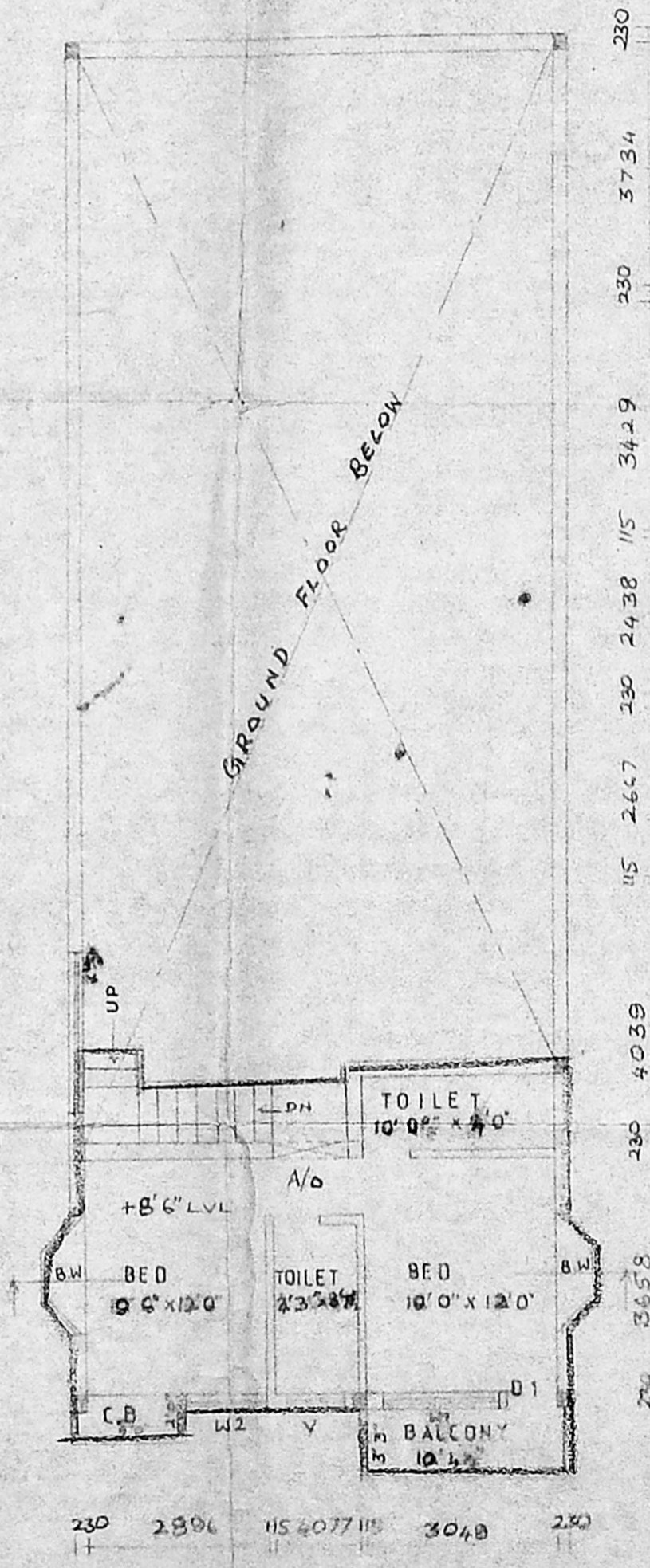

MEZZENINE FLOOR +0.5

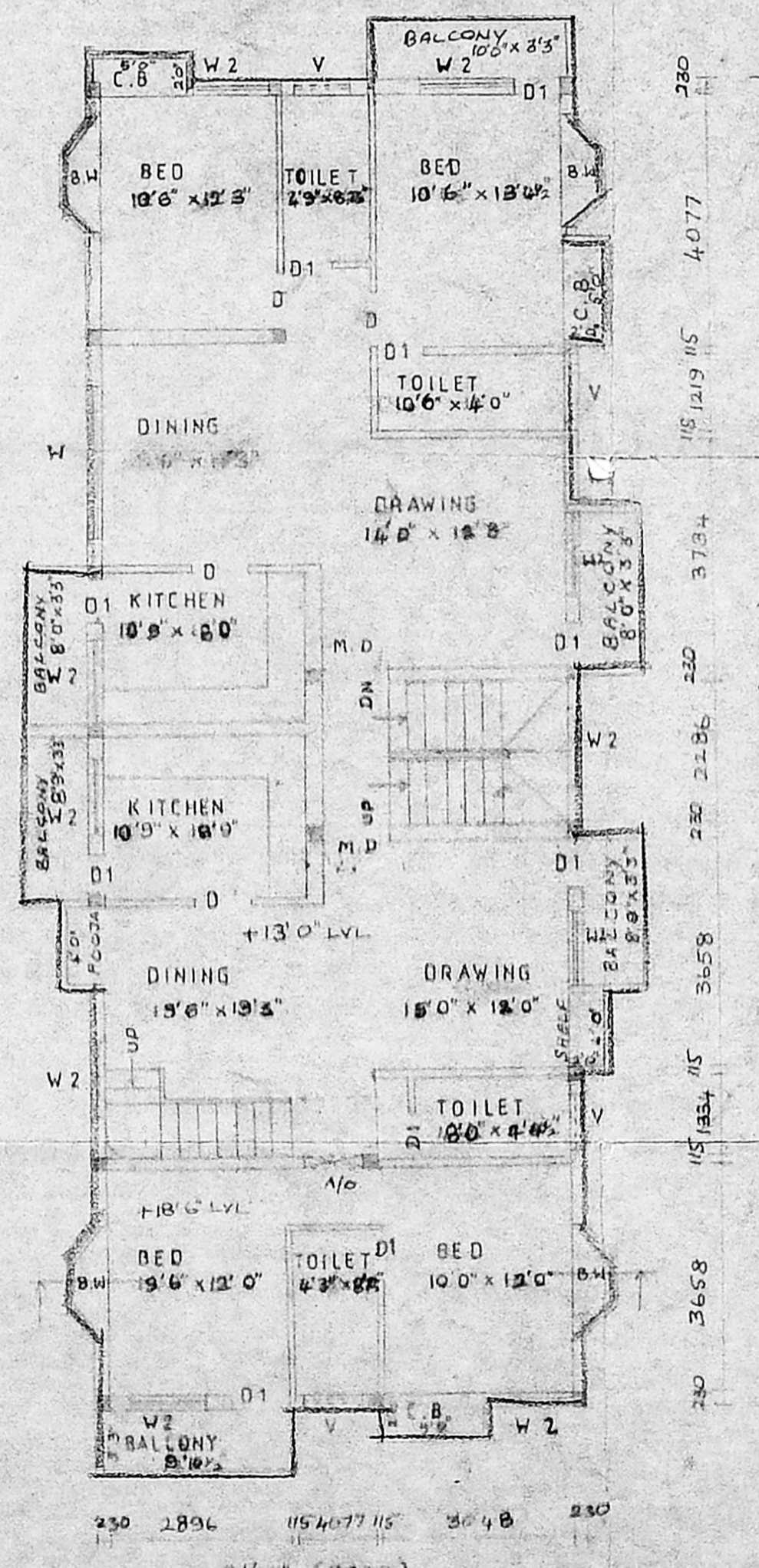

FIRST & UPPER FIRST FLOOR PLAN